



KEY PLAN



Room Number Legend

- 1 Bed
  - 2 Bed
  - 3 Bed
  - Studio
  - Lobby
  - Residents Lounge
  - Cafe
- Entrance Symbols
- Denotes building entrance
  - Denotes unit entrance
  - Denotes car park entrance
  - Denotes bicycle parking entrance

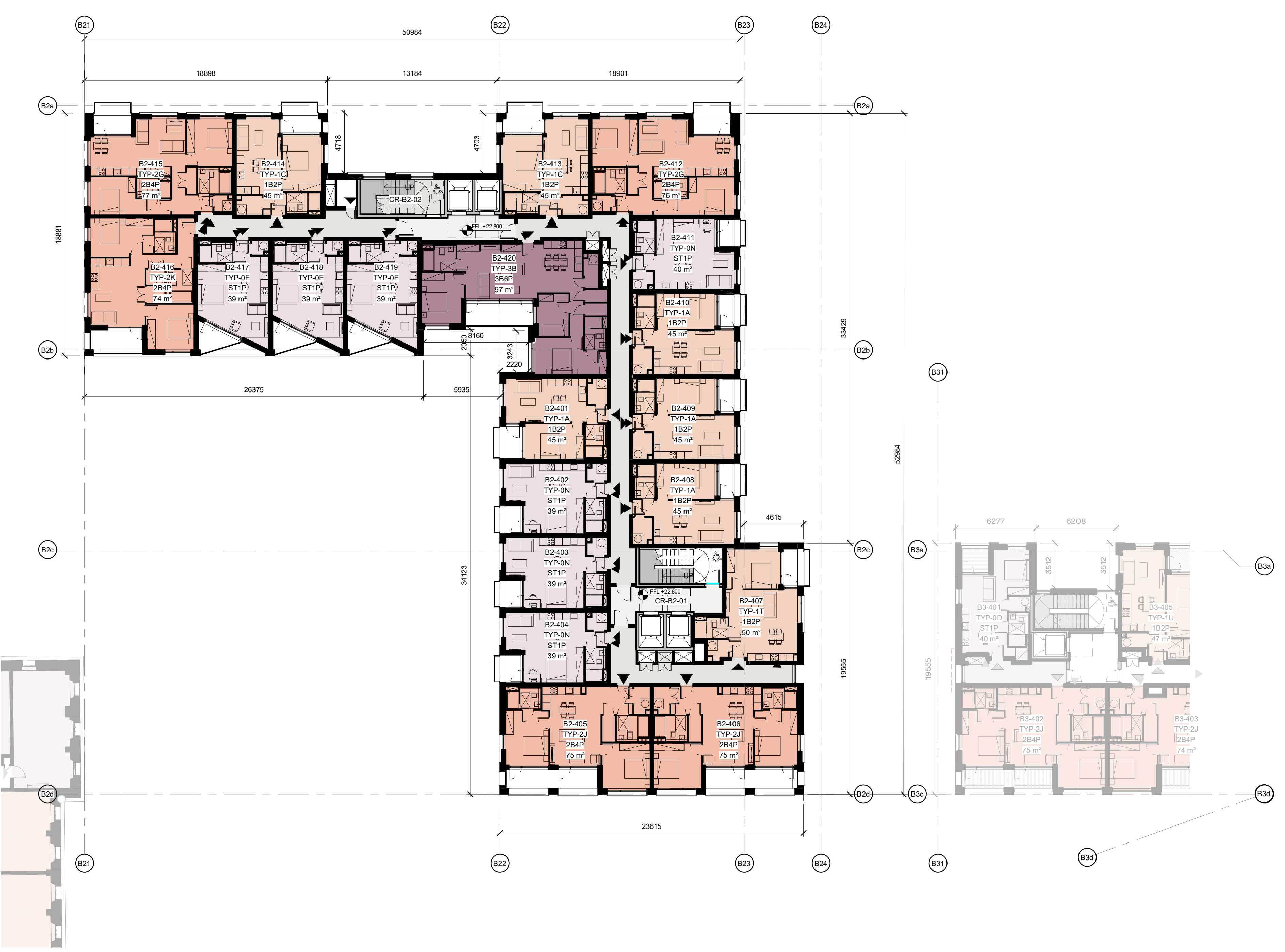

1 BLOCK B2-LEVEL 03 and 04  
1: 200



2 BLOCK B2-LEVEL 05  
1: 200



3 BLOCK B2-LEVEL 06 and 07  
1: 200

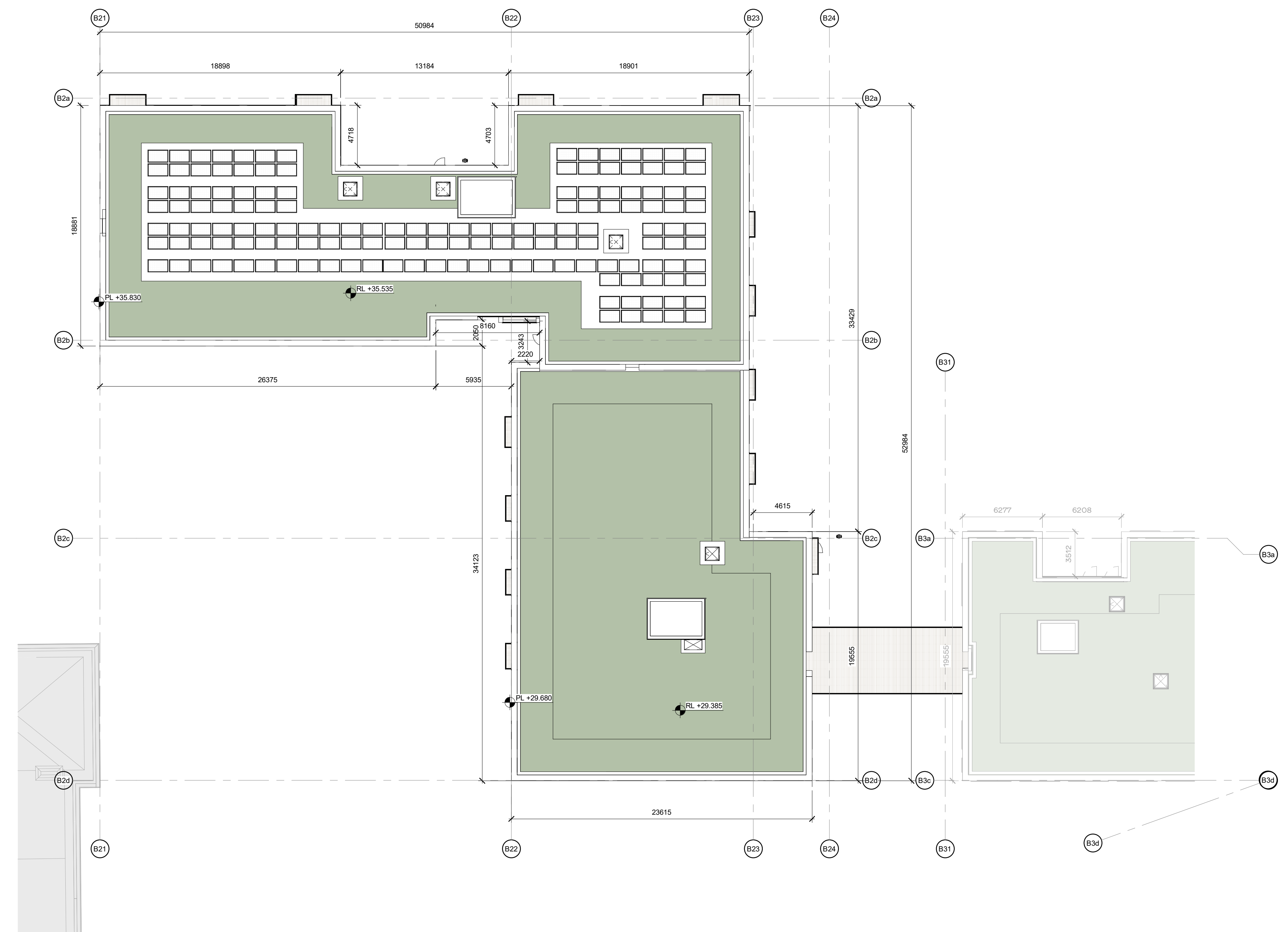

4 BLOCK B2-ROOF LEVEL  
1: 200

REV	DATE	DESCRIPTION	BY	CHK	DRN
P2	May 2021	Issued for Planning	BG	BF	
P1	Nov 2020	Issued for Pre-application consultation	BG	BF	

STATUS CODE DESCRIPTION

ISSUED FOR PLANNING APPROVAL

APPLICANT NAME

CWTC Multi Family IC&V acting on behalf of the sub-kind DBTR DRI Fund

PROJECT NAME

Holy Cross College S&D

LOCATION

Holy Cross College, Clarifife Road, Dublin 3 and Drumcondra Road Lower, Drumcondra, Dublin 9

DRAWING

BLOCK B2 PROPOSED LAYOUT PLANS

PROJECT NUMBER

50084

SCALE @ A0

1: 200

STATUS CODE

A1

CLN-HJL-B2-ZZ-DR-A-1033

DATE

May '21

REVISION

P2

Henry J Lyons

Architecture + Interiors

+353 1 888 3333

51-54 Phene Street

Dublin D02 X468



O'Donnell+Tuomey

mcculloughmulvinarchitects

NMP

Niati Management + Planning

mahony pike

BM

BARRETT MANDY

